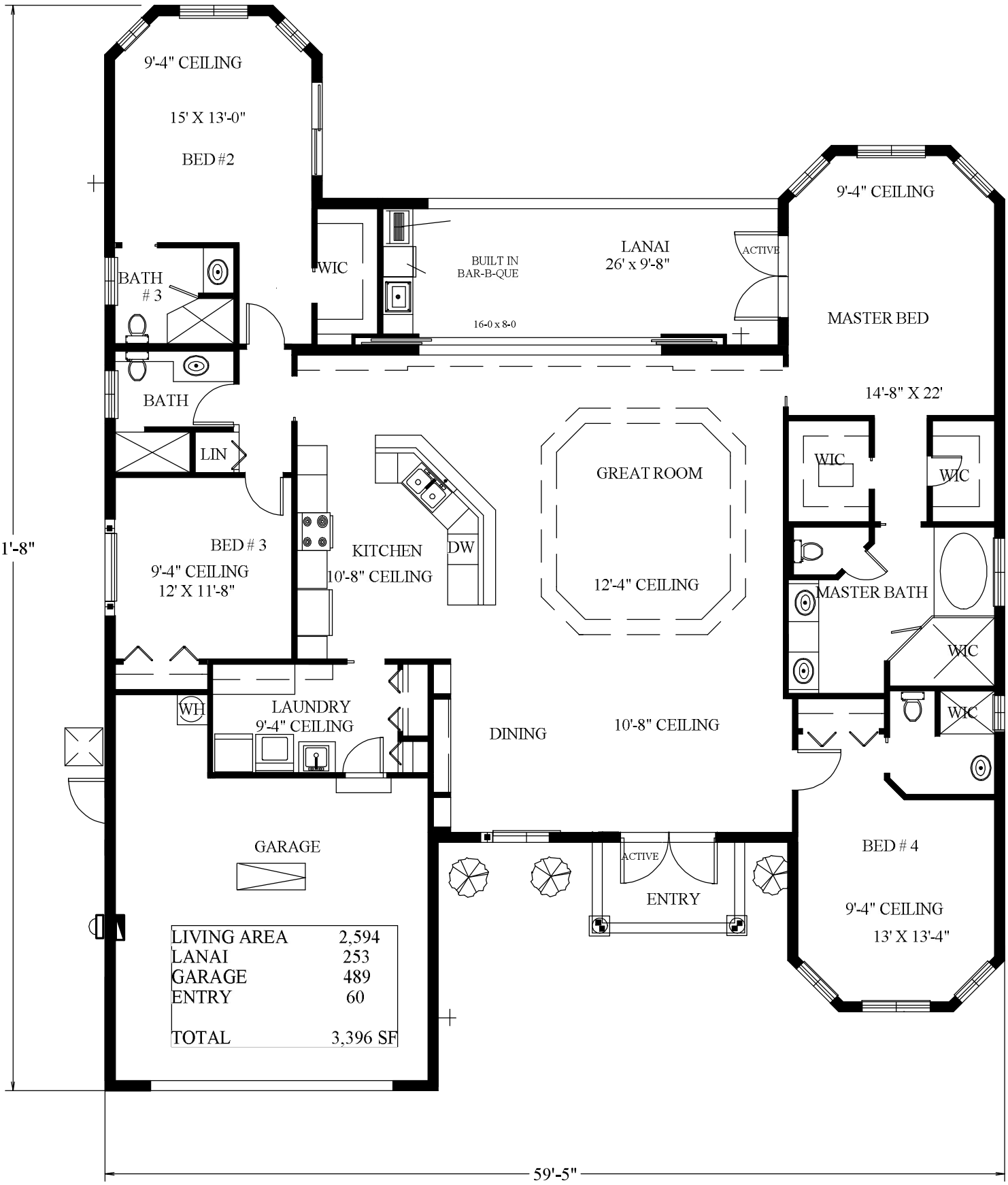
9'-4" CEILING
15' X 13'-0"
BED #2
WIC
BUILT IN
BAR-B-QUE
16-0 x 8-0
LANAI
26' x 9'-8"
ACTIVE
9'-4" CEILING
MASTER BED
14'-8" X 22'
BATH
3
BATH
LIN
BED # 3
9'-4" CEILING
12' X 11'-8"
KITCHEN
10'-8" CEILING
DW
GREAT ROOM
12'-4" CEILING
WIC
WIC
MASTER BATH
WIC
WIC
71'-8"
WH
LAUNDRY
9'-4" CEILING
DINING
10'-8" CEILING
GARAGE
ACTIVE
ENTRY
BED # 4
9'-4" CEILING
13' X 13'-4"
LIVING AREA 2,594
LANAI 253
GARAGE 489
ENTRY 60
TOTAL 3,396 SF
59'-5"